

Planning Form No. **A/7224/88**

APPROVED

Subject to the conditions in this office letter.

No. **A/7224/88** Dt. **16/08/88**

G. Vignesh

**FOR MEMBER SECRETARY
MADRAS METROPOLITAN
DEVELOPMENT AUTHORITY**

condition:-
Not to claim any compensation for 1st floor construction in the event of land required for proposed alignment of I.C.T. (I.R.) in future.

26'3" x 42'6" = 59.60 m²

**FOR MEMBER SECRETARY
MADRAS METROPOLITAN
DEVELOPMENT AUTHORITY**

SECTION "AB"

SITE PLAN
SCALE 1:200

REFERENCE	FT. IN.	CMS.
D DOOR	33" X 66"	100 X 200
D ₁ DOOR	30" X 66"	91 X 200
W WINDOW	46" X 46"	137 X 137
W ₁ WINDOW	30" X 46"	91 X 137
V VENT	30" X 20"	91 X 61
AREA	SQ. FT.	SQ. M.
PLOT	2800	260.12
EXT. GROUND FLOOR PLINTH	1080	100.33
PRO. FIRST FLOOR PLINTH	640.8	59.53

PROPOSED ADDITIONAL CONSTRUCTION OF FIRST FLOOR AT DOOR NO. 2, IN S. NO. 7 1/2, T.N.G.O. COLONY 4th STREET, ADAMBAKKAM VILLAGE, ALANDUR MUNICIPALITY, MADRAS-88.

SCALE 1:100

PLOT COVERAGE 38% F.S.I. 0.61

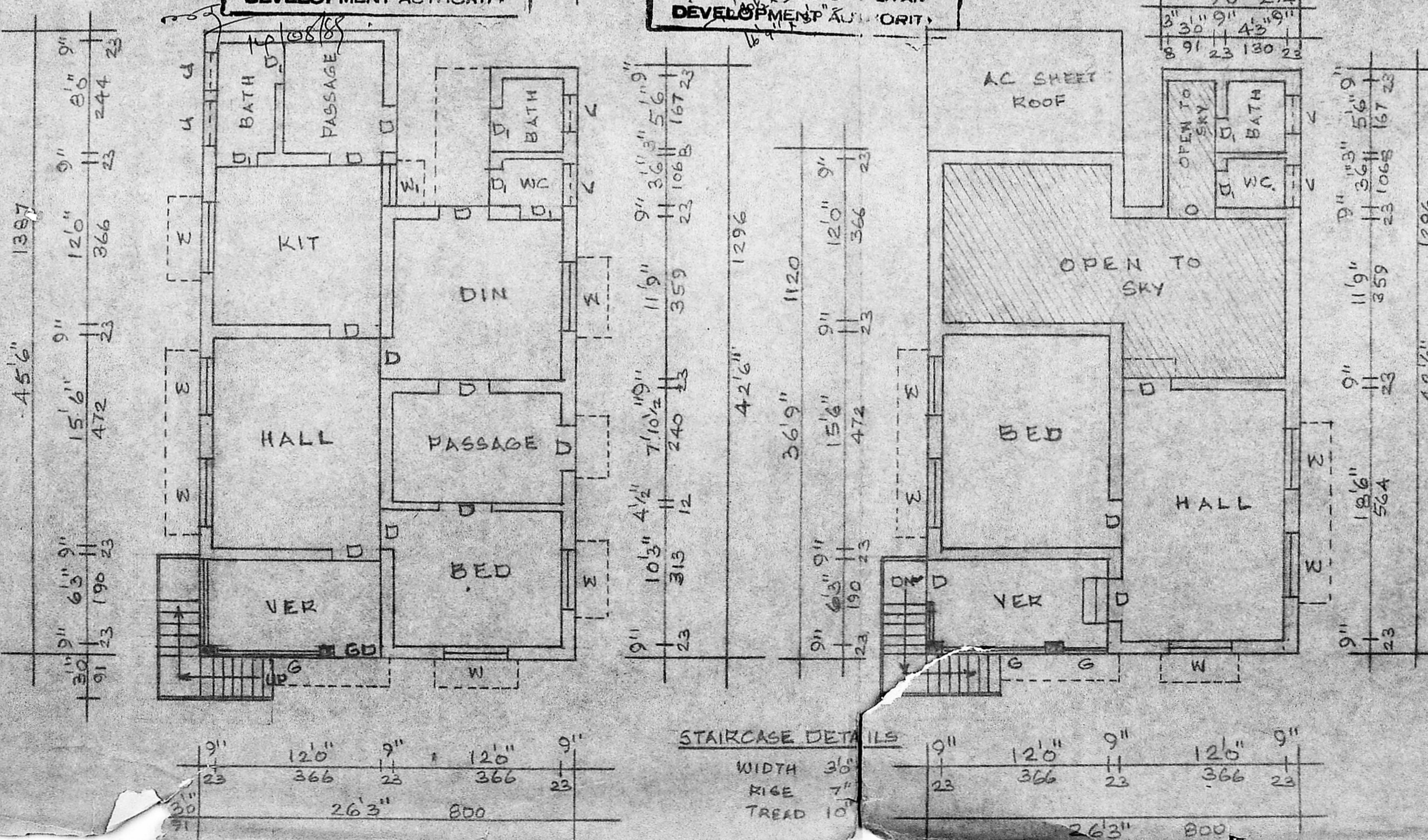

STAIRCASE DETAILS

WIDTH	36"
RISE	7"
TREAD	10"

A. Kai

C. GANESAN
LICENSED SURV. FOR
Tamil Nadu